

PLAT OF SURVEY

A PARCEL OF LAND KNOWN AS PARTS OF LOTS 66, 67, 68, 109 AND 110 OF THE ORIGINAL PLAT OF THE VILLAGE OF PULASKI AND PART OF A FORMER RAILROAD KNOWN AS OUTLOT 2 SITUATED IN THE NORTHWEST QUARTER OF SECTION 3, TOWN 6 NORTH, RANGE 3 EAST, VILLAGE OF PULASKI, PULASKI TOWNSHIP, WILLIAMS COUNTY, OHIO. LOCATED WITHIN THE NORTH AND EAST OF THE FIRST PRINCIPAL MERIDIAN OF THE ORIGINAL LAND SUBDIVISIONS OF OHIO.

TANGENT TABLE

A - N 89°57'25" W 29.37'
B - S 89°57'25" E 16.14'

GENERAL OCCUPATION NOTE:

No fences existed along any boundaries of these properties. All lines of occupation were lawn.

SURVEYED FOR:

Richard E & Donna J Myers
Deed Vol 266 PG 904
Parcel 063-030-13-006.000

INTERSECTION OF
MAIN & HIGH ST.

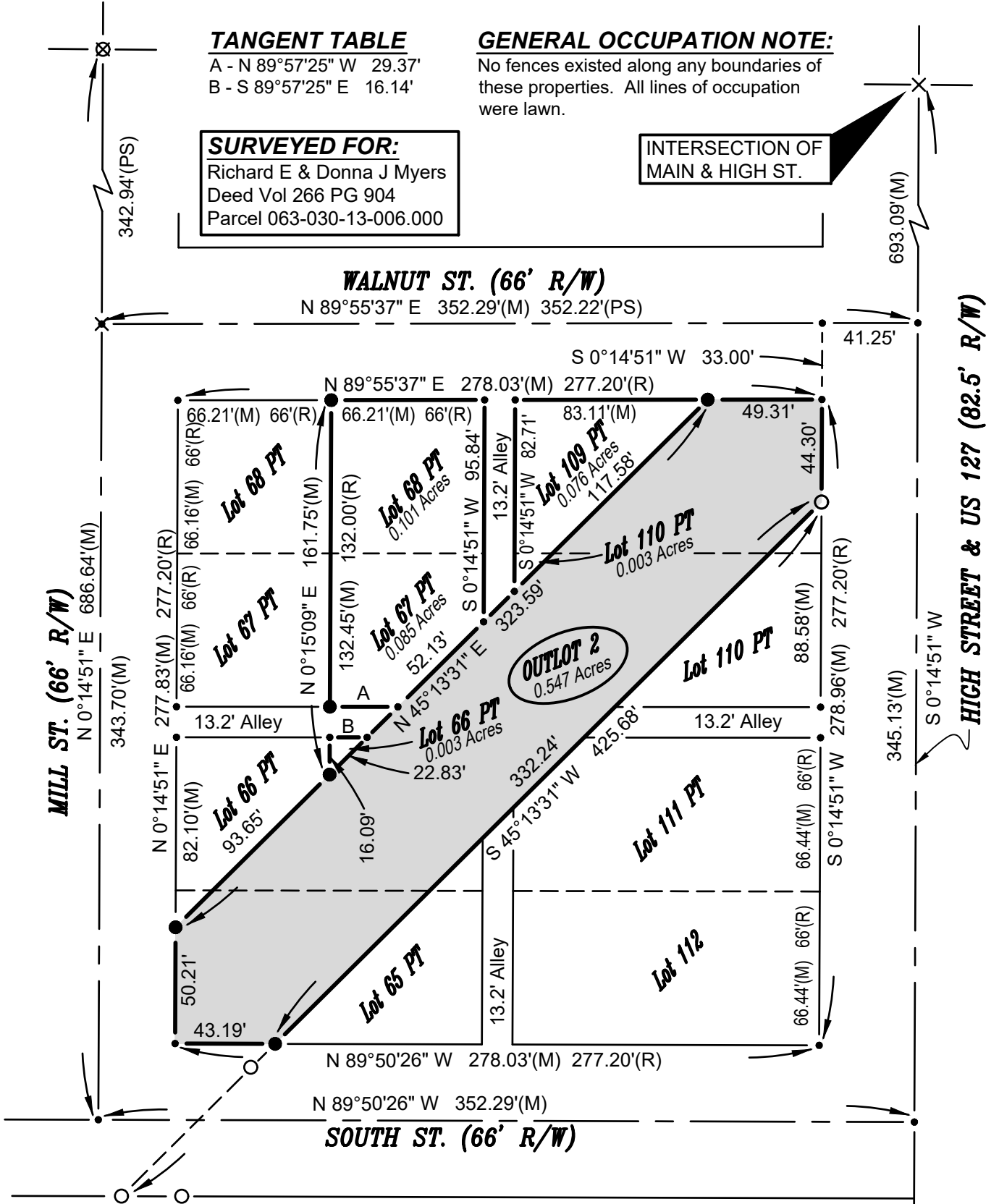

SURVEY LEGEND

- Placed 5/8" Rebar w/ Cap
- × Found PK Nail
- Point Established this Survey
- Found Iron Pin or Pipe
- ⊠ Found Monument Box
- ⊠ Found Railroad Spike
- × Placed MAG Nail

REFERENCE SURVEYS

- Volume 5V Page 46
- Volume 5V Page 181
- Volume 8V Page 321
- Volume 11R Page 114

RECORD PI
STA 372+17.57

Revised 9-26-24

I HEREBY CERTIFY THAT I HAVE SURVEYED THE PREMISES SHOWN ON THE PLAT ABOVE. ALL DIMENSIONS ARE SHOWN IN FEET AND DECIMALS THEREOF. SINCE THIS SURVEY DOES NOT INCLUDE A TITLE SEARCH, THERE COULD BE EASEMENTS OR OTHER ENCUMBRANCES UPON THE LAND WHICH ARE NOT SHOWN ON THIS SURVEY PLAT. IF THESE ARE REQUIRED, PLEASE FURNISH THE NECESSARY INFORMATION. THE BEARINGS AND DISTANCES SHOWN ON THE PLAT ABOVE ARE BASED ON STATE PLANE COORDINATES, SPC83, ZONE-OHIO NORTH. THIS SURVEY HAS BEEN RECORDED IN VOL. 10V, PAGE 011 OF THE WILLIAMS COUNTY SURVEY RECORDS.

Brian M. Wieland

BRIAN M. WIELAND - REGISTERED SURVEYOR NO. 8286



DATE: 6-1-2017 JOB: 19-079

WIELAND SURVEYING & ENGINEERING, LLC
14067 COUNTY ROAD 20
WEST UNITY, OH 43570
419-553-0112 VOICE

brian@wielandsurveying.com